

PATIENT PRESENTING CLINICAL SIGNS

Bambi Ogden History: Urinary tract disease.

SPECIES Physical Examination: N/A.

Canine Urinalysis: Culture pending.

CBC: N/A.

BREED Serum Biochemistry: N/A.

Pit bull terrier Radiographic Findings: N/A.

SEX ULTRASONOGRAPHIC EXAMINATION OF THE ABDOMEN

FS **Urinary System**

Age Full urinary bladder with a thickened and irregular appearance of the wall. Large amount of floating hyperechogenic and mineralized sediment present. No uroliths evident.

5 years Normal trigone area, proximal urethra (0.6 cm), and iliac blood vessels.

WEIGHT Iliac lymphadenomegaly (left 0.9 x 2.6 cm, right 0.8 x 2.5 cm) with a normal shape and echogenic appearance. Ureters not visualized.

52 #

INTERPRETED BY Normal renal size (left 6.1 cm, right 6.4 cm), echogenic appearance, cortico-medullary differentiation, pelvis, and capsule.

Remo Lobetti, BVSc,
MMedVet (Med), PhD,
Dipl. ECVIM

Reproductive System

N/A.

IMAGING PERFORMED BY **Adrenal Glands**

Sonya Myers, DVM Normal position, shape, echogenic appearance, and size. Left 0.62/0.43 cm, right 0.54/0.54 cm.

HOSPITAL NAME **Spleen**

Oviedo Veterinary Care and Emergency Normal size (2.7 cm) and echogenic appearance. Smooth homogenous parenchyma, regular curvilinear capsule, and normal vasculature. No evidence of inflammatory, neoplastic, infarction, or infiltrative changes noted.

REFERRING VET **Liver**

Dr Gonzalez Normal size, echogenic appearance, portal markings, and regular curvilinear capsule. No nodules or masses evident. Full gall bladder containing large amount of hyperechogenic sediment. Normal thickness and echogenic appearance of the gall bladder wall. Normal bile duct (0.2 cm).

INVOICE **Gastrointestinal**

303692

DATE Normal appearance of the stomach, duodenum, small intestine, ileo-cecal junction, and colon with no loss of layering, normal wall thickness (duodenum 0.33 cm, jejunum 0.23 cm, colon 0.12 cm) and peristaltic activity, and no distension of the lumen. Small amount of ingesta within the stomach.

12/21/22

**PATIENT*****Pancreas***

Bambi Ogden

Normal size (right 1,1 cm) and echogenic appearance. Regular capsule. Normal echogenic appearance of the mesentery and fat surrounding the pancreas.

SPECIES***Free Abdomen***

Canine

Mesenteric lymphadenomegaly (0.8 x 3.8 cm) with a normal shape and echogenic appearance. No ascites.

BREED

Pit bull terrier

ULTRASONOGRAPHIC FINDINGS**SEX**

Primary Findings:

FS

- Cystitis.
- Lymphadenomegaly.

Age

5 years

Secondary Findings:

- Gall bladder sediment.

WEIGHT

52 #

INTERPRETATION OF THE FINDINGS & FURTHER RECOMMENDATIONS

The appearance of the urinary bladder is consistent with bacterial cystitis.

INTERPRETED BY

Remo Lobetti, BVSc,
MMedVet (Med), PhD,
Dipl. ECVIM

The most likely etiology for the lymph nodes would be reactive, with lymphadenitis a differential diagnosis and infiltrative neoplasia an unlikely differential diagnosis.

Although the gall bladder sediment is most likely an incidental finding, monitoring for the development of a mucocele would be recommended.

IMAGING PERFORMED BY

Sonya Myers, DVM

Further assessment/therapy needs to be based on the pending culture results.

HOSPITAL NAME

Oviedo Veterinary Care
and Emergency

REFERRING VET

Dr Gonzalez

INVOICE

303692

DATE

12/21/22



PATIENT

Bambi Ogden

SPECIES

Canine

BREED

Pit bull terrier

SEX

FS

Age

5 years

WEIGHT

52 #

IMAGES

Urinary bladder

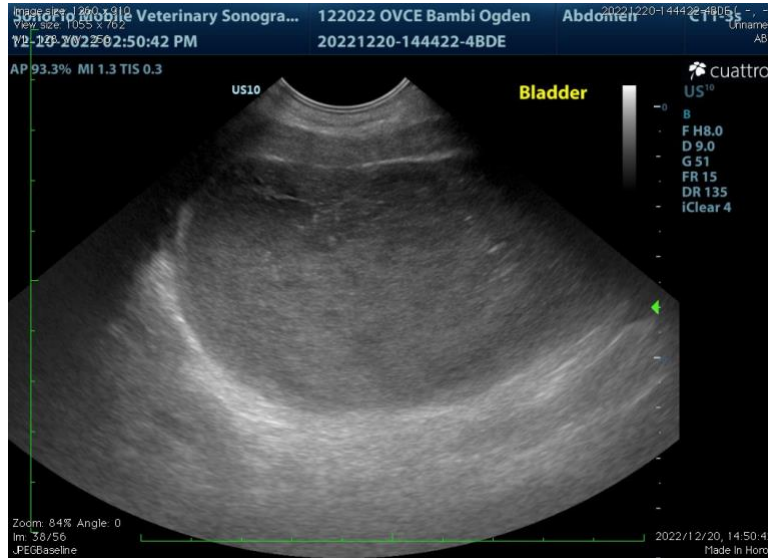

Iliac lymph node



INTERPRETED BY

Remo Lobetti, BVSc,
 MMedVet (Med), PhD,
 Dipl. ECVIM

IMAGING PERFORMED BY

Sonya Myers, DVM

HOSPITAL NAME

Oviedo Veterinary Care
 and Emergency

REFERRING VET

Dr Gonzalez

INVOICE

303692

DATE

12/21/22

The information and recommendations provided are based on the images presented by the referring veterinarian. No evaluation can be communicated regarding pathology that was not visible in the image/video clips provided.

Thank you for this referral. If the clinical or image interpretation does not parallel your findings or if I can be of any further assistance, please contact me.

Remo Lobetti, BVSc, MMedVet (Med), PhD, Dipl. ECVIM (Internal Medicine)
rlobetti@mweb.co.za